

PLAN SHOWING THE PROPOSED DWELLING HOUSE AT P.No. 22, S.No. 749-1, V.No. 177, MADAMBAKKAM VILLAGE, MOHAN AVENUE, SAIDAPET TK., CHINGLEPUT DIST. MADAMBAKKAM TOWN PANCHAYAT FOR: MR. N. RAJENDRAN. SCALE: 1"=86" / 1:100.

JOINERIES:

D	DOOR	3'2" x 6'6"	1.00 x 1.98
D1	DOOR	3'0" x 6'6"	0.91 x 1.98
D2	DOOR	2'6" x 6'6"	0.76 x 1.98
W	WINDOW	4'0" x 4'6"	1.22 x 1.37
W1	WINDOW	3'3" x 4'6"	1.00 x 1.37
V	VENTILATOR	3'0" x 2'0"	0.91 x 0.61

BOUNDARY
PROPOSED
ROAD



TOTAL PLOT AREA: 1863.28 SQFT
PRO BUILD AREA: 623.00 SQFT



Rajendra

OWNER: SION
R. Mohan Rao, D.C.E.
LICENSED SURVEYOR
Corporation of Madras
REG No: 14
AMBATTUR TOWN SHIP
ALANDUR MUNICIPALITY
Consulting Engineer & Surveyor
Office: 15, Madley Road
T. NAGAR, MADRAS-600 087

M.V.L.A. / P.P. No. /
C.No. A/32203/20
Date: 21/2/89
Part 1
D.P.

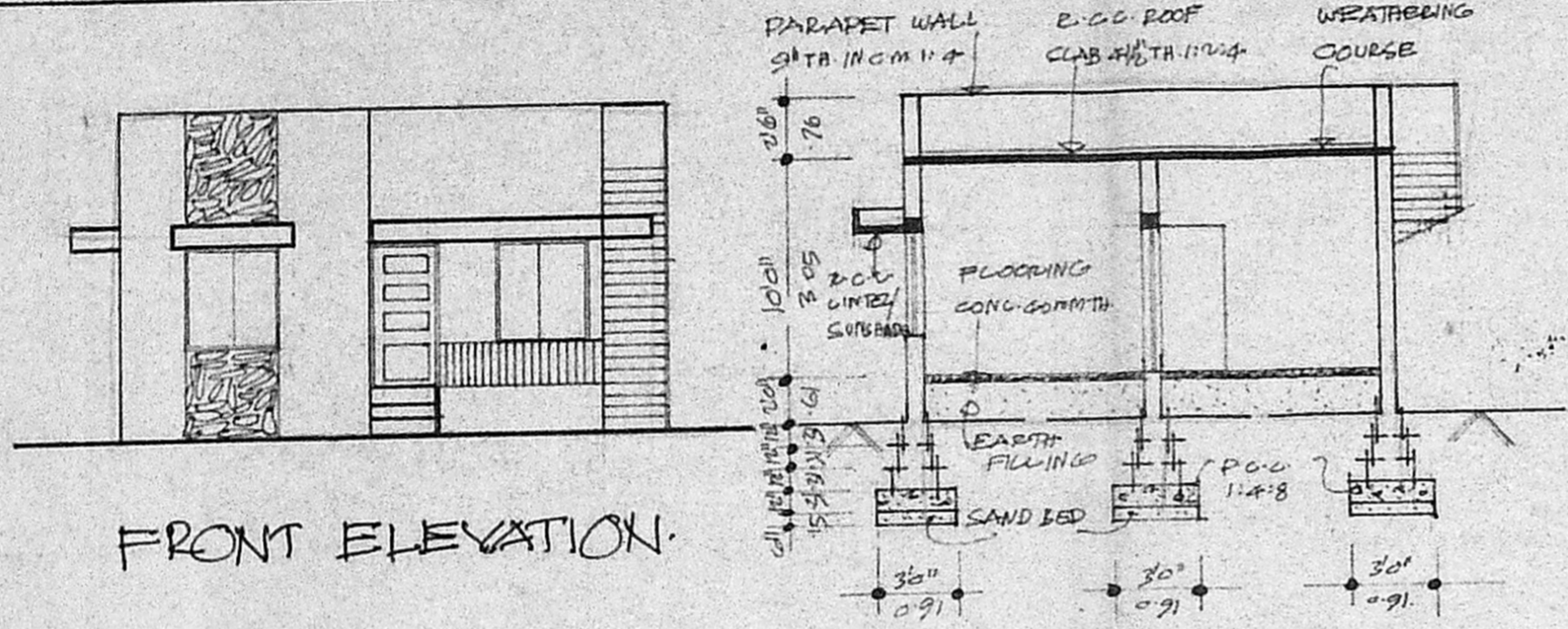

FRONT ELEVATION.

SECTION ON AA.

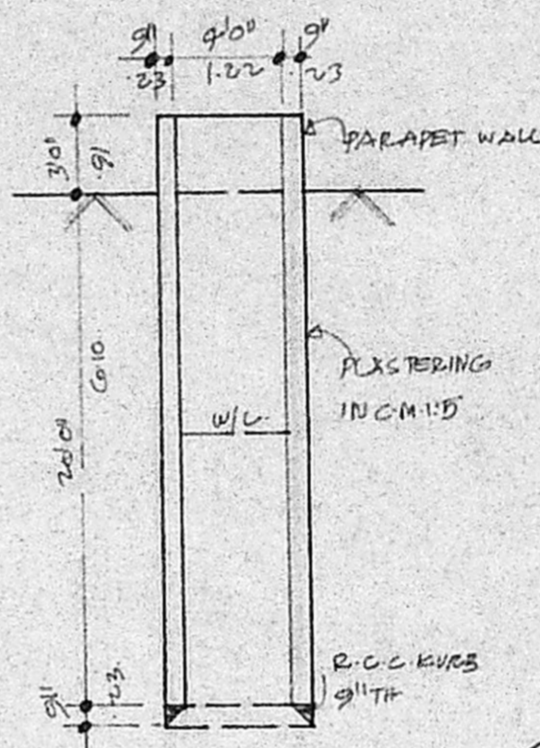

SECTION OF WELL.

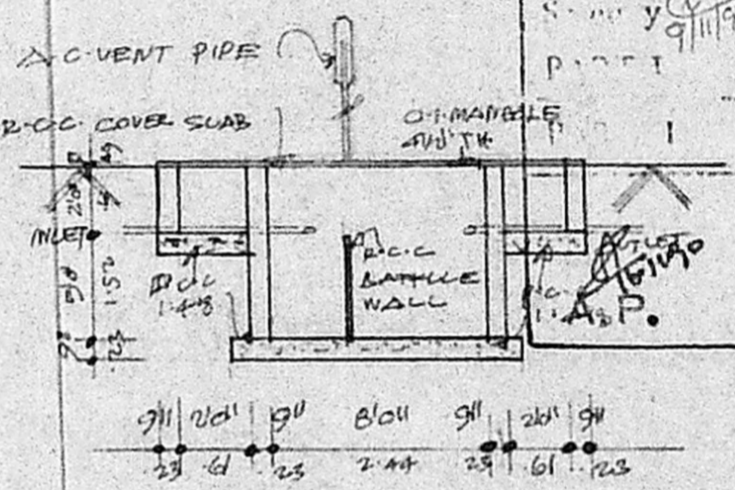

SEPTIC TANK SECTION.

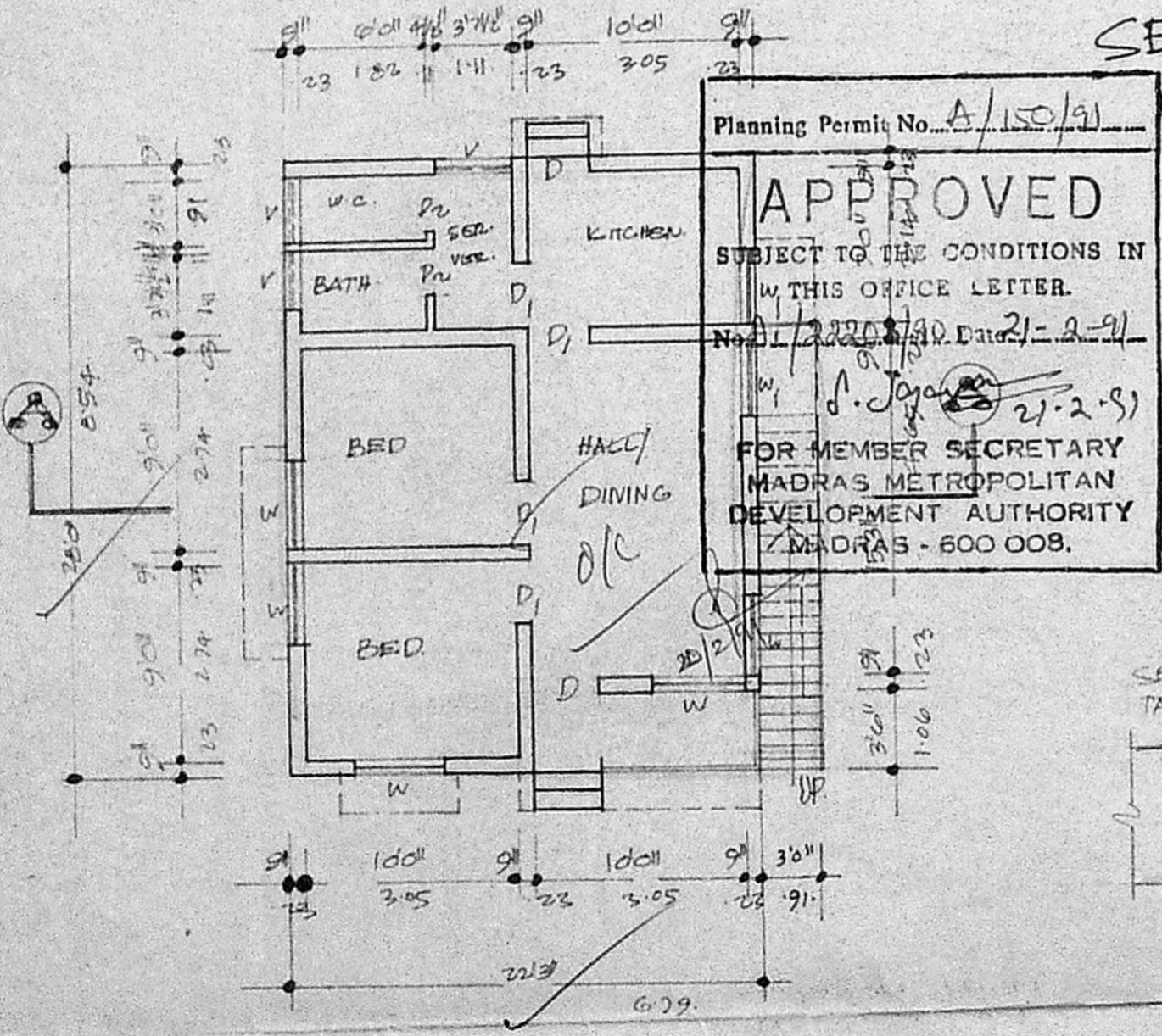

GROUND FLOOR PLAN.

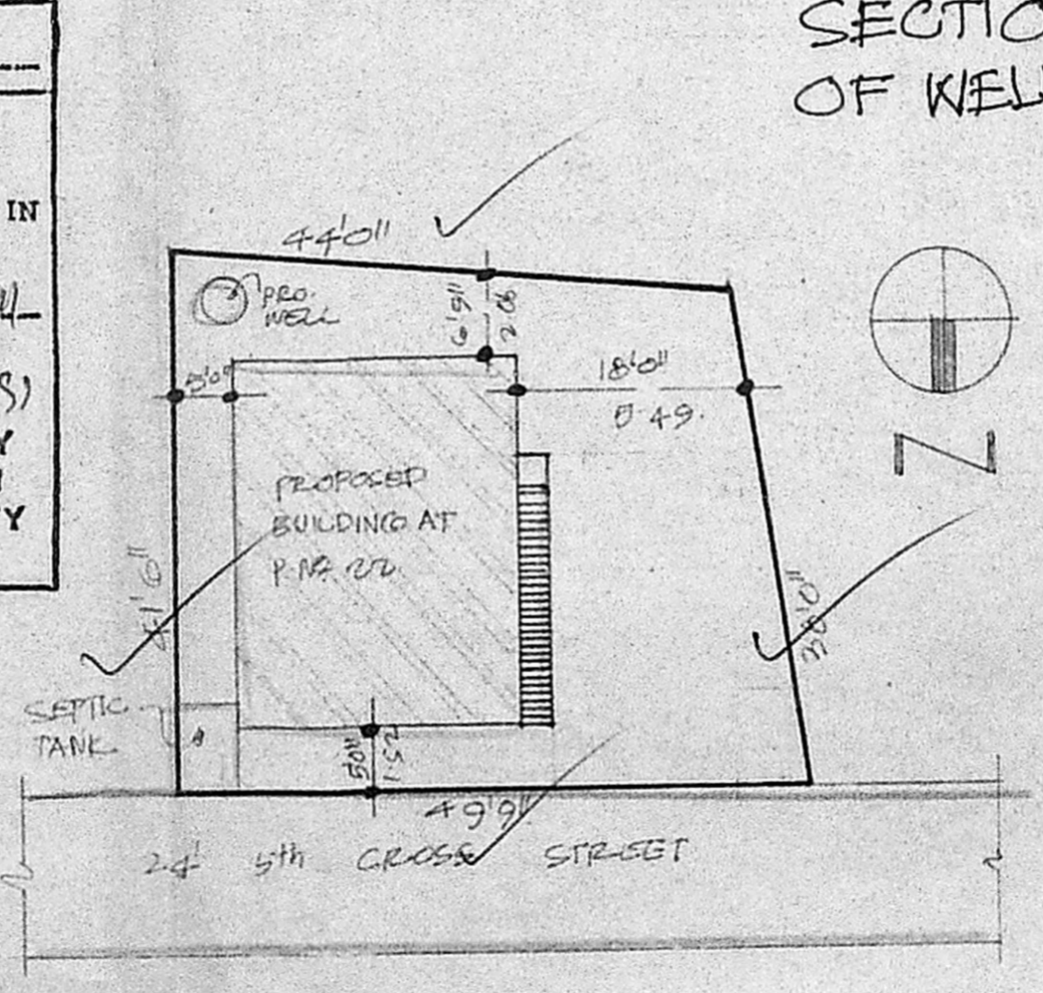

SITE PLAN.
SCALE: 1/200 / 1/160

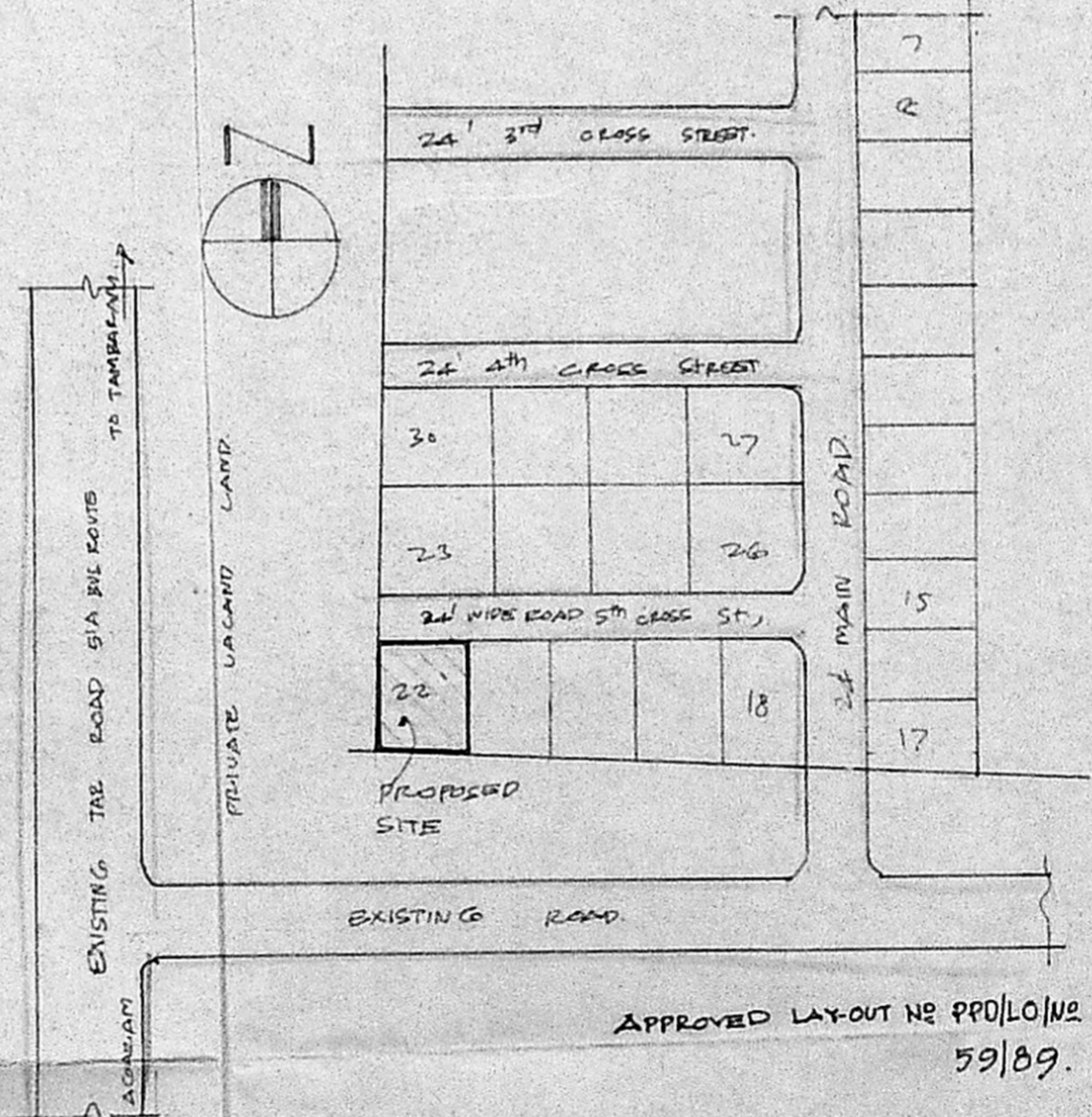

KEY PLAN. MTS.

APPROVED LAY-OUT No. PPO/LO/12
59/89.